

# PLAT OF SURVEY

A PARCEL OF LAND BEING SITUATED IN THE SOUTHEAST QUARTER, SECTION 17,  
TOWNSHIP 9 SOUTH, RANGE 1 WEST, MILLCREEK TOWNSHIP, WILLIAMS COUNTY, OHIO.  
SURVEYED FOR: PATTY HAMBRIGHT

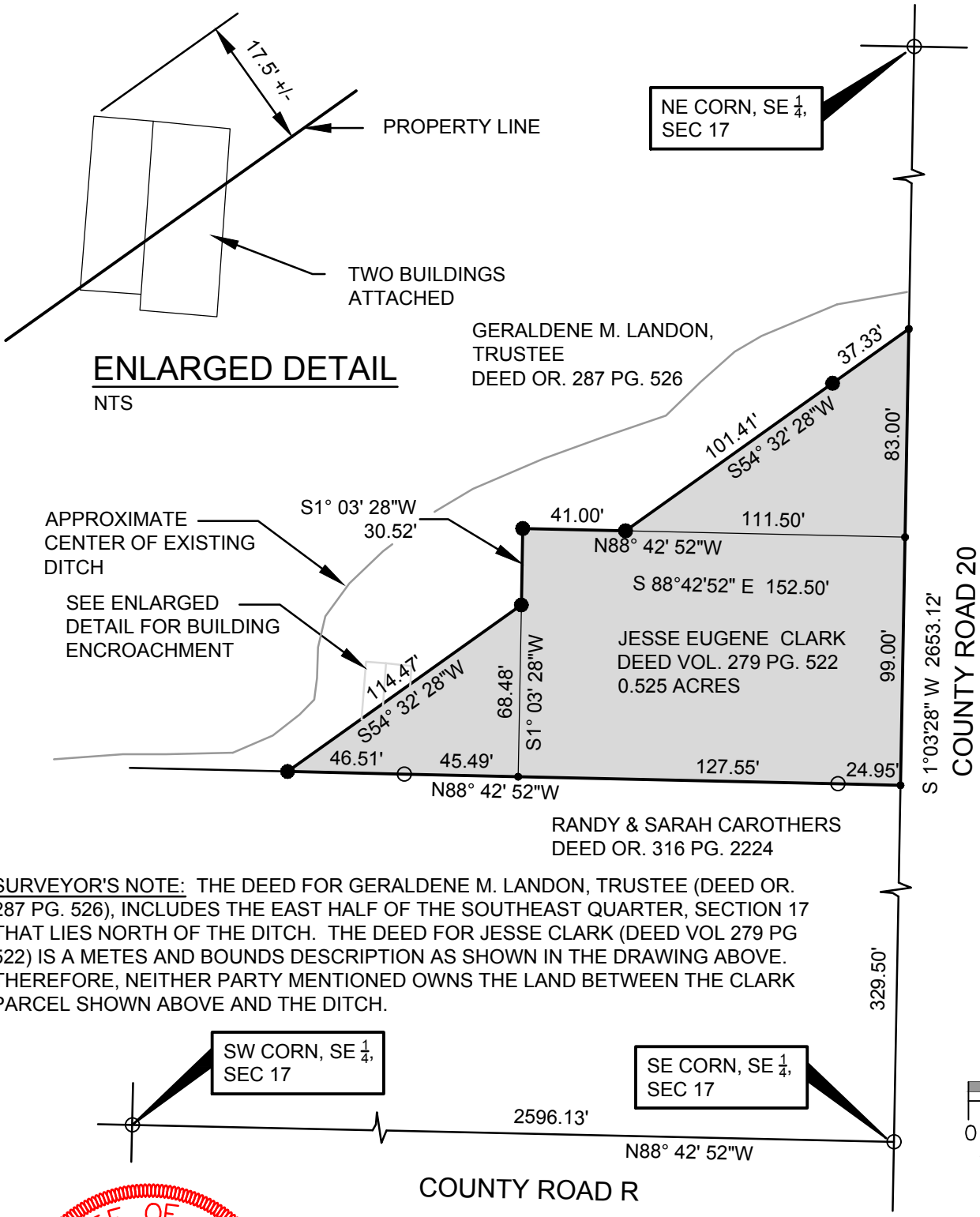

**SURVEYOR'S NOTE:** THE DEED FOR GERALDENE M. LANDON, TRUSTEE (DEED OR. 287 PG. 526), INCLUDES THE EAST HALF OF THE SOUTHEAST QUARTER, SECTION 17 THAT LIES NORTH OF THE DITCH. THE DEED FOR JESSE CLARK (DEED VOL 279 PG 522) IS A METES AND BOUNDS DESCRIPTION AS SHOWN IN THE DRAWING ABOVE. THEREFORE, NEITHER PARTY MENTIONED OWNS THE LAND BETWEEN THE CLARK PARCEL SHOWN ABOVE AND THE DITCH.

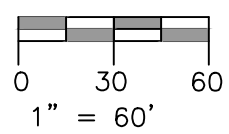

- |     |  |     |  |
|-----|--|-----|--|
| ●   | PLACE $\frac{5}{8}$ " REBAR W/CAP (BELL 6717)  | ⊗   | FOUND RAILROAD SPIKE                           |
| ×   | FOUND P.K. NAIL                                | ○   | FOUND IRON PIN OR PIPE                         |
| ●   | POINT ESTABLISHED THIS SURVEY                  | ▲   | FOUND STONE                                    |
| (R) | RECORDED DISTANCE FROM PREVIOUS SURVEY OR DEED | (M) | MEASURED DISTANCE FROM PREVIOUS SURVEY OR DEED |

**REFERENCE SURVEYS:**  
VOL. 14R PG. 138  
VOL. 15R PG. 163

I HEREBY CERTIFY THAT I HAVE SURVEYED THE PREMISES SHOWN ON THE PLAT ABOVE. ALL DIMENSIONS ARE SHOWN IN FEET AND DECIMALS THEREOF. SINCE THIS SURVEY DOES NOT INCLUDE A TITLE SEARCH, THERE COULD BE EASEMENTS OR OTHER ENCUMBRANCES UPON THE LAND WHICH ARE NOT SHOWN ON THIS SURVEY PLAT. IF THESE ARE REQUIRED, PLEASE FURNISH THE NECESSARY INFORMATION. THE BEARINGS AND DISTANCES SHOWN ON THE PLAT ABOVE ARE BASED ON STATE PLANE COORDINATES, SPC83, ZONE-OHIO NORTH. THIS SURVEY HAS BEEN RECORDED IN VOL. 26R PAGE 338 OF THE WILLIAMS COUNTY SURVEY RECORDS.

JOB NO: 16-061      DATE: 3-16-2017

*Dennis M. Bell*

DENNIS M. BELL  
REGISTERED SURVEYOR NO. 6717



05691A State Route 15  
P.O. Box 565  
Bryan, OH 43506  
419-636-2585  
419-636-8434  
bellengineeringlimited.com